

PROPOSED RESIDENCE FOR THIRU.V. BALASUBRAMANIAN ON PLOT NO.3,  
 15TH STREET (THIRUVALLUVAR ST), BALAJI NAGAR, S.NO.4/I, ANAKAPUTHUR  
 VILLAGE, SAIDAPET TALUK, MADRAS 600 070.

PLINTH AREA: (490 SFT) 45.50 SQ.MT.  
 CARPET AREA: (400 SFT) 37.17 SQ.MT.  
 SITE AREA: (2400 SFT) 223.05 SQ.MT.

SCALE: 1CM=100CM (1"=8") (ALL DIMENSIONS IN CENTIMETRES)

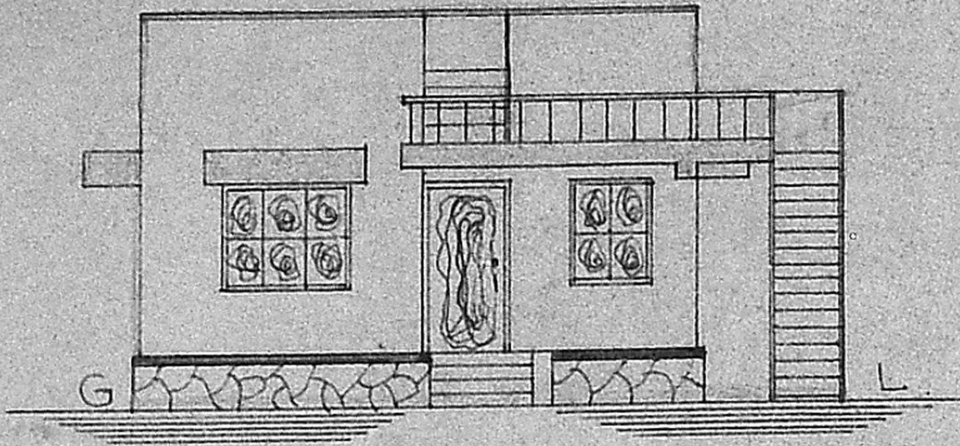

FRONT ELEVATION

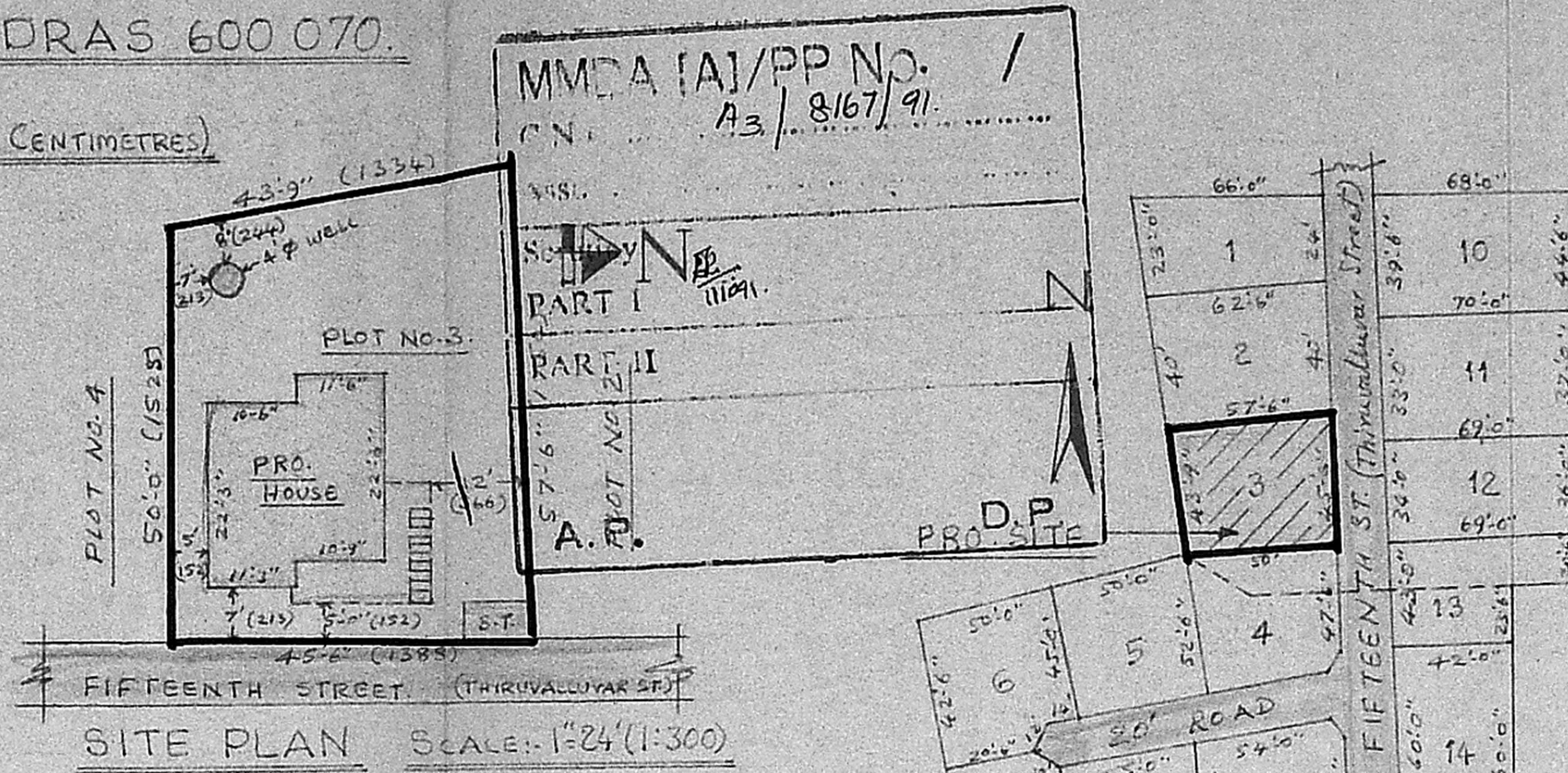

SITE PLAN SCALE: 1"=24' (1:300)

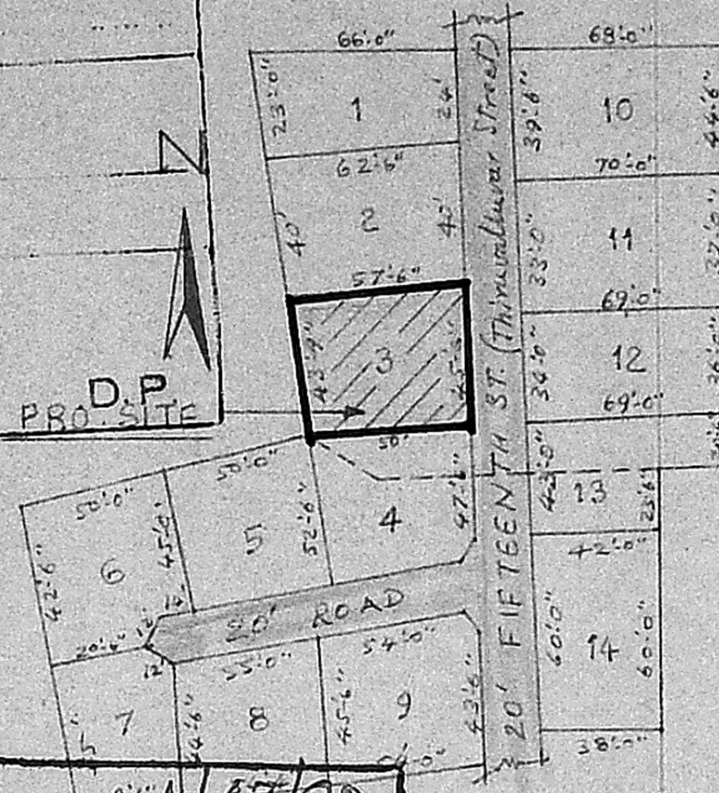

LAYOUT PLAN SCALE: 1"=72'

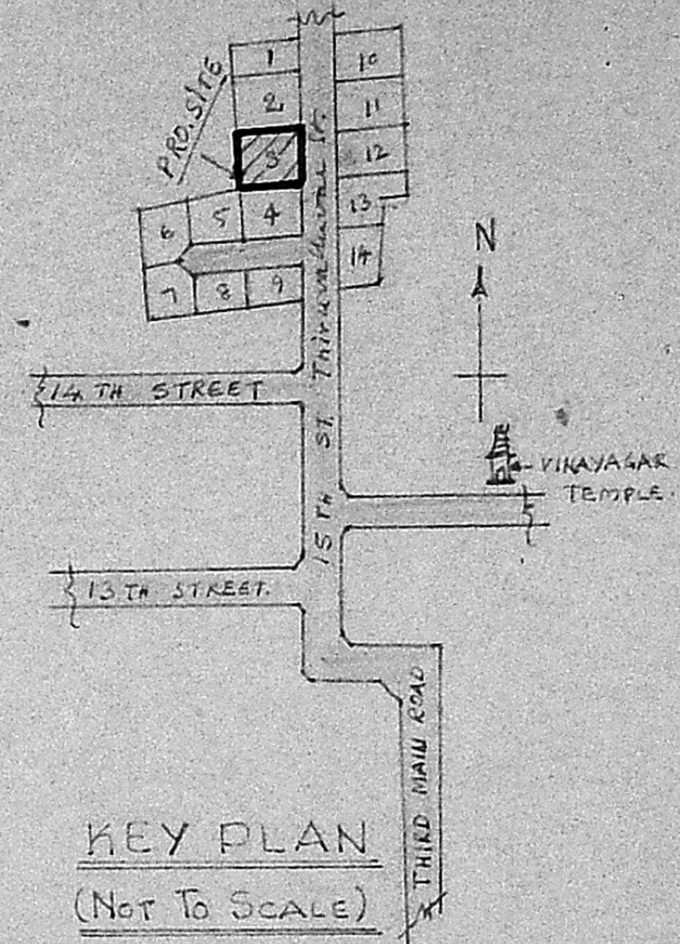

KEY PLAN (NOT TO SCALE)

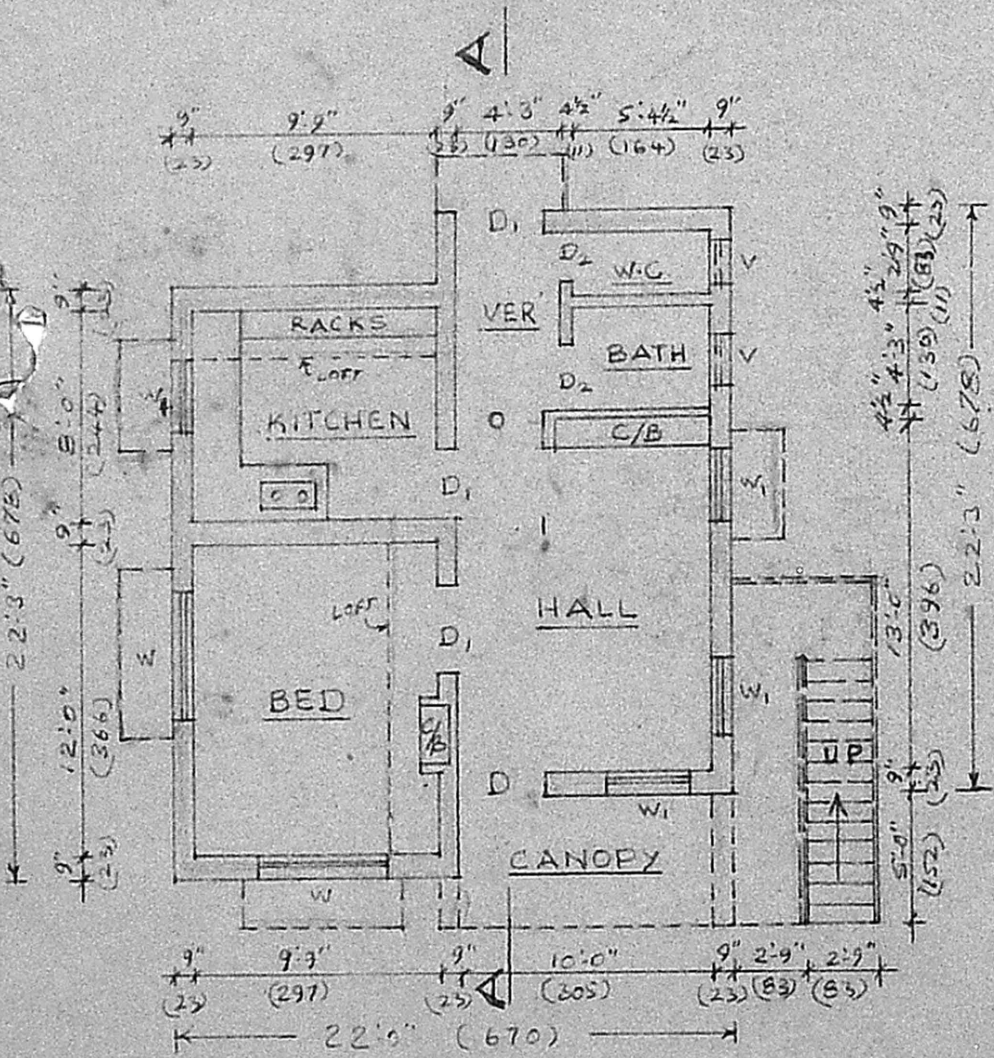

GROUND FLOOR PLAN

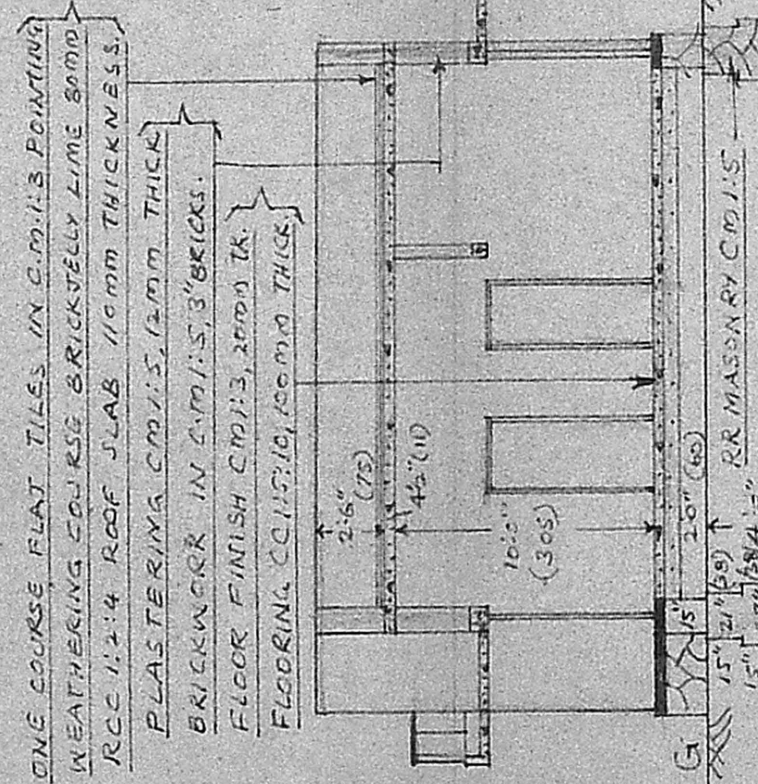

ONE COURSE FLAT TILES IN C.M.I.S POINTING  
 WEATHERING COURSE BRICKTILEY LIME SAND  
 RCC 1:2:4 ROOF SLAB 100MM THICKNESS,  
 PLASTERING C.M.I.S, 20MM THICK  
 BRICKWORK IN C.M.I.S, 3" BRICKS.  
 FLOOR FINISH C.M.I.S, 20MM TH.  
 FLOORING C.C.I.S, 10, 100MM THICK.

Planning Permit No. **A/47/92**  
**APPROVED**  
 SUBJECT TO THE CONDITIONS IN  
 THIS OFFICE LETTER.  
 No. **A3/8167/91** Date **5-2-92**  
 FOR MEMBER SECRETARY  
 MADRAS METROPOLITAN  
 DEVELOPMENT AUTHORITY  
 MADRAS - 600 008.

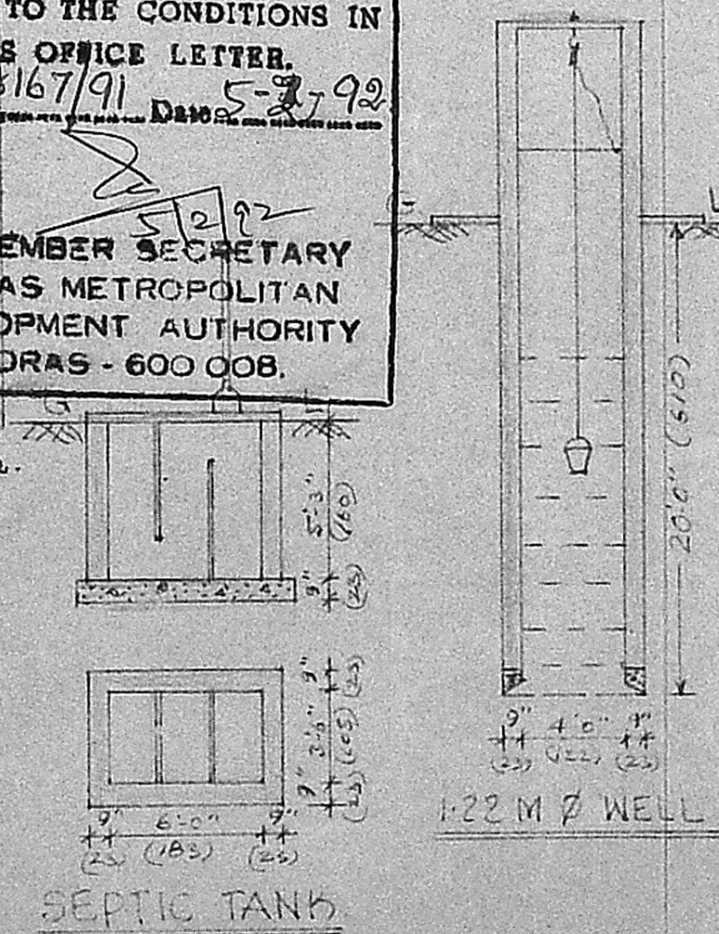

SEPTIC TANK

**JOINERY**

D DOOR	3'3" x 6'6" (100 x 200)
D1 DOOR	3'0" x 6'6" (91 x 200)
D2 DOOR	2'6" x 6'6" (75 x 200)
W WINDOW	4'6" x 4'0" (137 x 122)
W1 WINDOW	3'0" x 4'0" (91 x 122)
V RE JALL	2'0" x 1'6" (60 x 45)

*R. Mohan Rao*

Phone: 440782  
**R. Mohan Rao, D.C.E.,**  
 LICENSED SURVEYOR  
 Corporation of Madras  
 REG. No. 14  
 AMBATTUR TOWN SHIP  
 ALANDUR MUNICIPALITY  
 Consulting Engineer & Contractors  
 Office: 15 Madley Road  
 T. NAGAR, MADRAS-600 017

*V. Balasubramanian*

C.N.E.R.